

7. Divide and Conquer: Orchestration  
Sor Etude (no. 1 in Segovia's collection)

Andantino.

8.

# Guitar 1

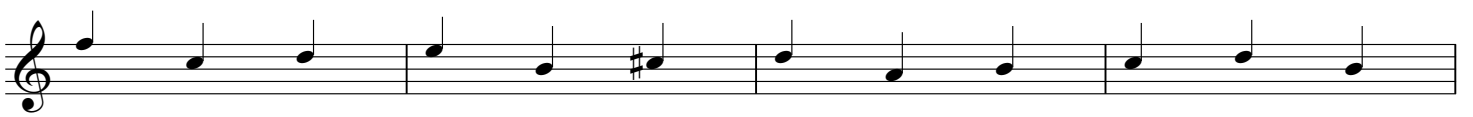
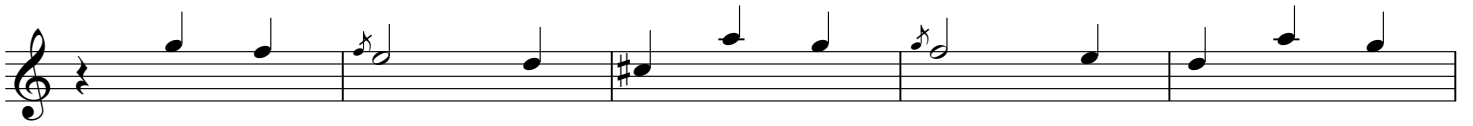
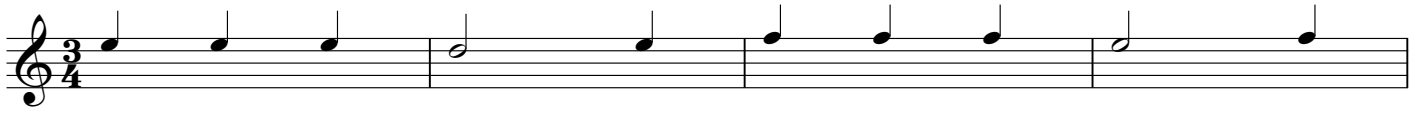

# Guitar 2

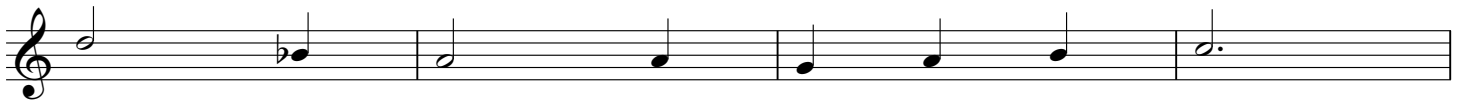
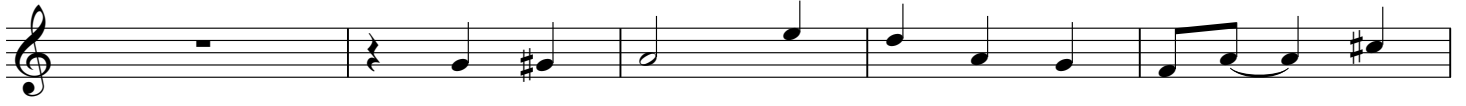

# Guitar 3

# Guitars 1 & 2

Guitars 2 & 3

Guitars 1 & 3

5

11

16

20

24

28

32
